

The international netball posts are supplied with heavy duty floor sockets and blanking caps, These must be professionally installed. The hole drilled for the socket needs to be 95mm in diameter and 310mm in depth, to secure the socket an epoxy masonry adhesive must be used. The concrete base must allow for drilling depth of 310mm.

The socket should be installed over the goal line so that the back of the post is at the outside edge of goal line, as shown below.

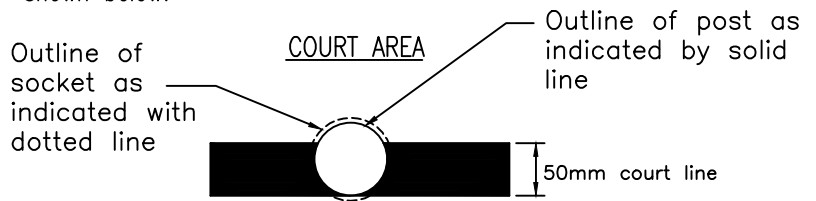

NOTE: Standard floors are generally not of sufficient depth there for provision should be made to thicken the slab in the area of the socket.

NOTE:  
Pipe work and under floor heating must be taken into consideration when positioning the sockets.

Damp course membranes should not be pierced, Adequate depth should be taken into consideration.

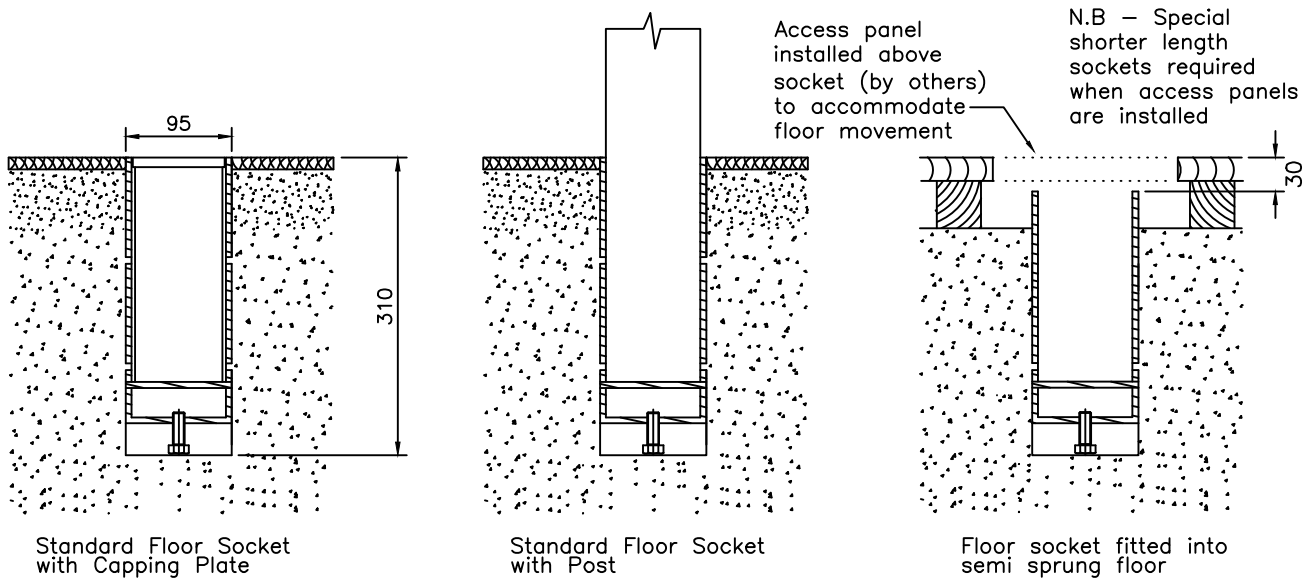

TITLE  
SOCKETED INTERNATIONAL NETBALL POSTS

INFO SHEET No. 3321

DATE 26.07.2018

ISSUE F

DRAWN FR

SCALE N.T.S